

BACK ENTRY

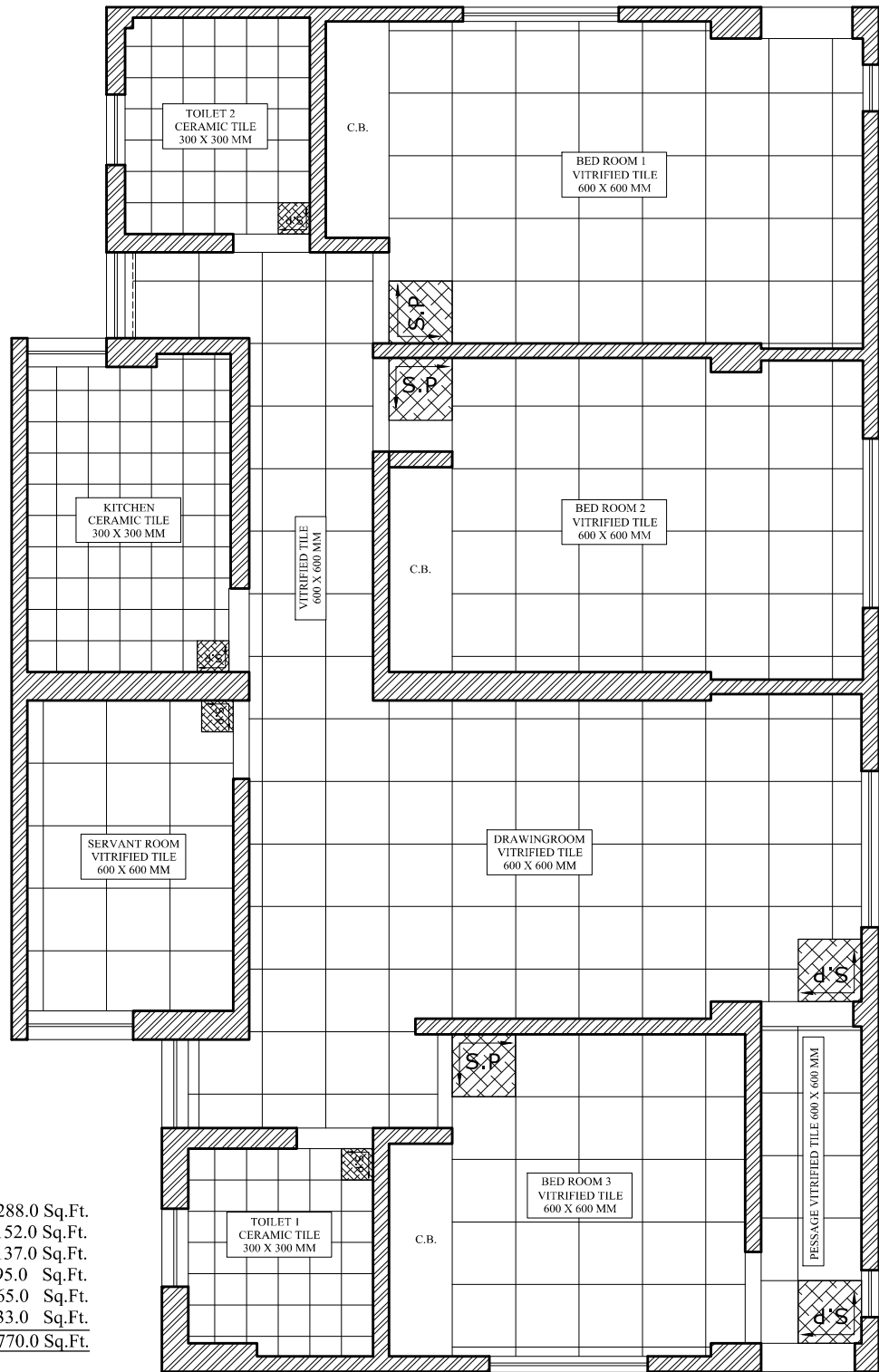

MAIN ENTRY

#### FLOORING AREA

DRAWING ROOM	= 288.0 Sq.Ft.
BED ROOM 1	= 152.0 Sq.Ft.
BED ROOM 2	= 137.0 Sq.Ft.
BED ROOM 3	= 95.0 Sq.Ft.
SERVANT ROOM	= 65.0 Sq.Ft.
PESSAGE AREA	= 33.0 Sq.Ft.
TOTAL VITRIFIED TILES AREA = 770.0 Sq.Ft.	
KITCHEN	= 64.0 Sq.Ft.
TOILET 1	= 38.0 Sq.Ft.
TOILET 2	= 41.0 Sq.Ft.
TOTAL CERAMIC TILES AREA = 143.0 Sq.Ft.	

#### FLOORING LEGEND

SIZE	FLOORING	TYPE
600x600MM	VITRIFIED TILES	
300x300MM	CERAMIC TILES	

#### PROJECT:-

PROPOSED LAYOUT PLAN FOR NATIONAL  
INSURANCE CO. LTD. GUEST HOUSE AT  
SAHIBABAD, RAJNIGANDHA APARTMENT

#### SHEET TITLE:

FLOORING LAYOUT PLAN  
FLAT NO 131,331

1. This Drawing is the property of Design Deignatia.  
No portion of this drawing should be copied or used  
elsewhere without the permission of the Architect.  
2. Only written dimension to be followed and should  
not be scaled.

DATE:- 4.03.2017

Dealt :- Pradeep sharma.

Checked :- J.Burman.Roy

Sheet No :- \*\*\*\*\*



1ST FLOOR.  
FLAT NO-131.

DRG. NO:- DDG/AB/AN/UP/INT/01



DESIGN <sup>TM</sup>  
DEI GRATIA

Pvt. Ltd.

ARCHITECTURE, ENGINEERING, PROJECT MANAGEMENT,  
INTERIOR, QA & QC, TURNKEY SOLUTION  
Address:- 303, Swapna Apartments,  
Opp:Kubera Towers Lane, Street No.14,  
Himayath Nagar,Hyderabad, Telangana-500029.  
Mob : 08125196175,08887808300,09015607160